

# Plustek PS340S

## ❖ SOFTWARE



### Hotcard BizCard Finder

BizCard Finder, provides Business Card Reading (BCR) Technology and Photo /Document database for contact management. BizCard Finder quickly and easily converts the vital contact information on business cards into a convenient, searchable, digital database that can be easily synchronized between PC, NoteBook, and PDA.



Powered by  
**ABBYY**

### ABBYY FineReader 9.0 Sprint

Unlocks the data inside paper-based documents, images and PDF files with enhanced accuracy that eliminates the need for retyping and reformatting. Tool that increases your productivity and efficiency which comes with simple user interface and supports recognition up to 183 languages.



plustek  
**DI Capture**

### Plustek DI Capture

Image capture and management software featured with indexed archives. Makes it easy manage and organize documents and images efficiently. Exports files in PDF, JPEG, TXT and XLS with flexible file naming options.



### Plustek DI Express

Features accurate and efficient Optical Character Recognition (OCR) for four Asian languages: Traditional Chinese, Simplify Chinese, Japanese and Korean with automatic image processing functions such as Color-Dropout, Threshold, Rotating. Import images, or image PDF and convert to TXT, RTF, Searchable PDF, XLS formats, and editable text.

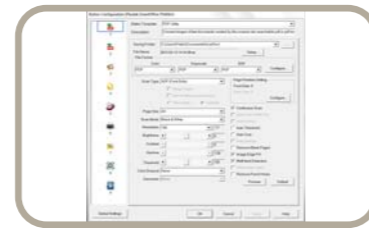

DocAction

### Plustek DocAction

Button utility to simplify document scanning. DocAction enables you to specify your personalized scanning configuration settings and scan documents with the touch of a button. Scanned documents are automatically sent directly to Printer, Email, Folder or FTP. DocAction also enables you to scan directly to many imaging and document management applications. DocAction saves scanned documents in all common imaging formats including: JPEG, TIFF, and PDF.

plustek

SmartOffice Series

# Plustek PS340S

Improved paper handling, speed, imaging and usability.  
For **home and small office** use.



The 40 page per minute Plustek SmartOffice PS340S document scanner is designed with the image quality, paper handling and reliability required by the most demanding business users but at a price point attractive to home and SOHO users. The small size and footprint of the SmartOffice PS340S make it appropriate for small business, office, front desk or port able scanning tasks.

## ❖ KEY FEATURES

- **40ppm scan speed in color mode**
- **Automatically wakes up when documents are inserted in the feeder**
- **Scans rigid cards including insurance cards, ID cards, drivers licenses etc**
- **Scans documents up to 50" long**
- **50 sheet Automatic Document Feeder**
- **Single-touch customizable button automates up to 3 frequent scanning jobs (e.g., Scan to Searchable PDF, Scan to file, email, network share, copy, etc.)**
- **Advanced image enhancement to automatically straighten and rotate pages, adjust brightness, detect color, and crop images minimizes file size and increase OCR accuracy.**
- **No warm-up time. Instant On LED illumination.**
- **Small footprint – easily transportable and fits in crowded office**
- **3000 page per day duty cycle**

### Hardware Requirements

Pentium IV 2.0 GHz processor (Pentium IV 3.0 GHz processor recommended)  
CD-ROM Driver  
One available USB Port (USB 2.0 recommended)  
1GB RAM or higher recommended  
800 MB free HDD space (1 GB or larger recommended)



### Specification

Image Sensor	CCD Sensor
Optical Resolution	600 dpi
Hardware Resolution	600 x 600 dpi
ADF Capacity	1. 50 sheets (A4/ Letter, 70 g/m <sup>2</sup> or 18 Lbs), Max. thickness under 5mm (0.2"). 2. 20 sheets (Business Cards) 3. Plastic Card, Max. thickness under 1.2 mm. Note: Maximum ADF capacity varies, depending upon paper weight.
Scanning Speed ( ADF )	40 ppm (Grayscale mode, 200 dpi, A4 Portrait) 40 ppm (B&W mode, 200 dpi, A4 Portrait) 40 ppm (Color mode, 200 dpi, A4 Portrait) Note: Results may vary depending upon your scanning application, computer processor and system memory.
Scanning Area (W x L)	Max: 216 x 1270 mm (8.5" x 50") Min: 13.2 x 13.2 mm (0.52" x 0.52")
Acceptable Paper Sizes (W x L)	Max: 220 x 1300 mm (8.66" x 51") Min: 50.8 x 50.8 mm (2" x 2")
Acceptable Paper Weight (Thickness)	50 to 105 g/m <sup>2</sup> (14 to 28 Lbs)
Daily Duty Scan ( Sheets )	3,000
Roller Lifetime (Scans)	100,000
Pad Lifetime (Scans)	20,000
Action Button	Scan, File, Custom (PDF)
Power Supply	24 Vdc/ 0.75 A
Interface	USB 2.0
Net Weight	1.66 Kgs (3.66 Lbs)
Dimensions (W x D x H)	263 x 128 x 148 mm (10.36" x 5.02" x 5.83")
Protocol	TWAIN Compliant
OS	Windows 2000 / XP / Vista / 7

Headquarters: sales@plustek.com

### Reliable Paper Handling



A redesigned 50 page Automatic Document Feeder with a 3000 page per day duty enable the SmartOffice PS340S to be used in any application requiring frequent document and rigid card scanning.

### Versatile Paper Handling Ability



The SmartOffice PS340S is designed to scan business documents up to 50" long and rigid cards, such as ID cards and drivers licenses, up to 1.2mm thick, without operator adjustments. Mixed batches of documents can be scanned without sorting thanks to the class leading paper handling and image processing.

### Easy-to-Use



Single-touch customizable button automates up to 9 frequent scanning jobs (e.g., Scan to PDF, Scan to file, email, network share, copy, etc.) The innovative automatic wake-up function turns the scanner on as soon as documents are placed in the feeder.

### Compatible with most imaging applications



Industry standard TWAIN and WIA drivers combined with TIF, JPG, PDF and Microsoft Office file formats ensure compatibility with thousands of scanning and imaging programs. ABBYY FineReader Sprint is included to easily create and manage searchable PDFs at the touch of a button. Built in image processing insures the highest image quality, reduces rescans, increases OCR accuracy and now includes automatic color detect.

#### Auto Threshold

Automatically threshold the current image into a binary black and white image.

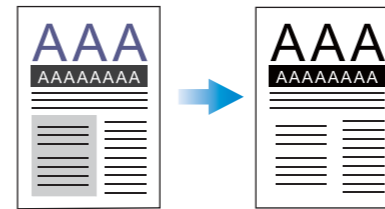

#### Auto Rotate

Automatically rotates document based on the contents of the document.

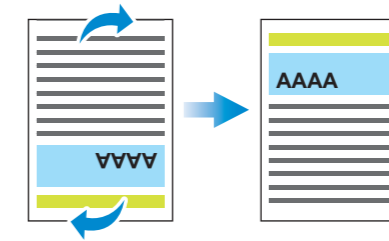

#### Auto Crop & Deskew

Automatically straightens and crops image to the documents actual size.

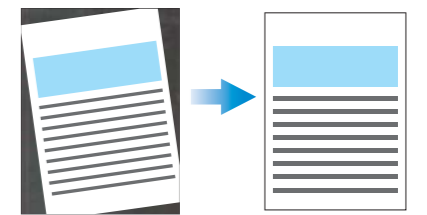

#### Auto Mode

Automatically detects document color and scans document in color, grayscale or black & white mode.

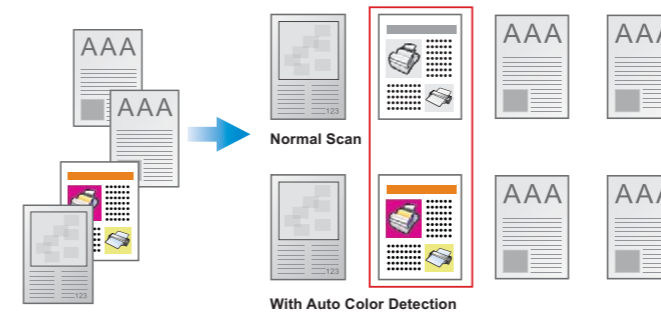

#### Multi-Image Output

Scans and saves documents in 2 or 3 color modes at same time.

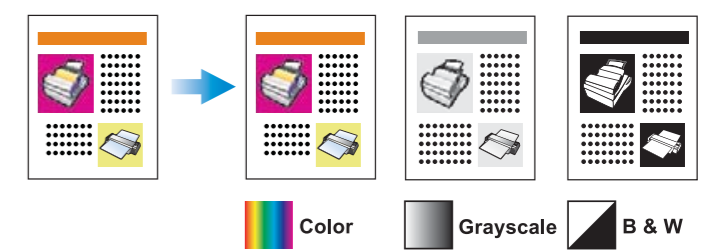

#### Color Dropout

Removes red, green or blue color when scanning forms.

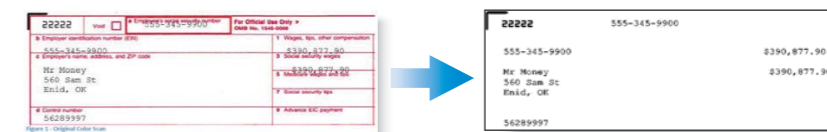

#### Blank Page Removal

Automatically removes blank pages without manual editing.

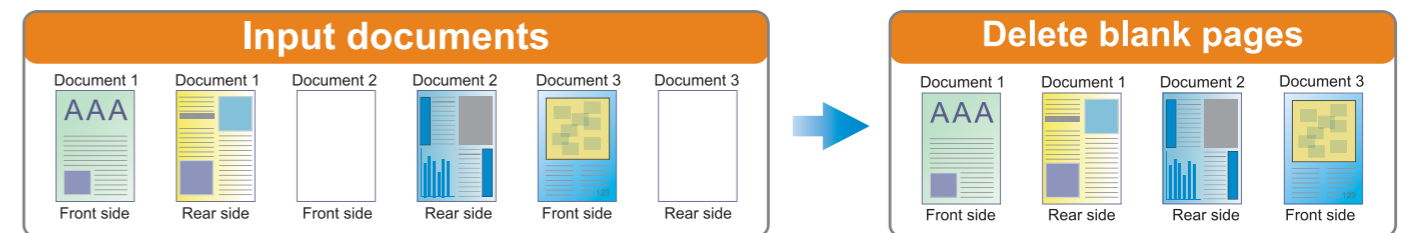

Fast scanning at speeds up to 40ppm in Grayscale and Color modes.



Effective scanning with large Automatic Document Feeder up to 50 pages.



Digitalize paper business cards into easily-managed and sorted contacts, and turn your business cards into information.



Scans embossed rigid cards such as ID cards, insurance cards, license and credit cards up to 1.2mm. Perfect for vertical applications such as healthcare, pharmacy, accounting, hospitality, etc.



Save paper documents as searchable PDFs at the touch of a button and find your information faster.



Easily upload files or scanned images to a compatible server of your choice including FTP servers, Google Documents, Microsoft SharePoint, Box, Dropbox and Twitter.

## Free Manuals Download Website

<http://myh66.com>

<http://usermanuals.us>

<http://www.somanuals.com>

<http://www.4manuals.cc>

<http://www.manual-lib.com>

<http://www.404manual.com>

<http://www.luxmanual.com>

<http://aubethermostatmanual.com>

Golf course search by state

<http://golfingnear.com>

Email search by domain

<http://emailbydomain.com>

Auto manuals search

<http://auto.somanuals.com>

TV manuals search

<http://tv.somanuals.com>